

SURVEY PLAT: 14453 TANGLEWOOD DRIVE

BEING LOT 11A, BLOCK 4, BROOKHAVEN HILLS, AN ADDITION TO THE CITY OF FARMERS BRANCH, DALLAS COUNTY, TEXAS, ACCORDING TO THE MAP OR PLAT THEREOF RECORDED IN VOLUME 306, PAGE(S) 1236, OF THE MAP AND/OR PLAT RECORDS OF DALLAS COUNTY, TEXAS.

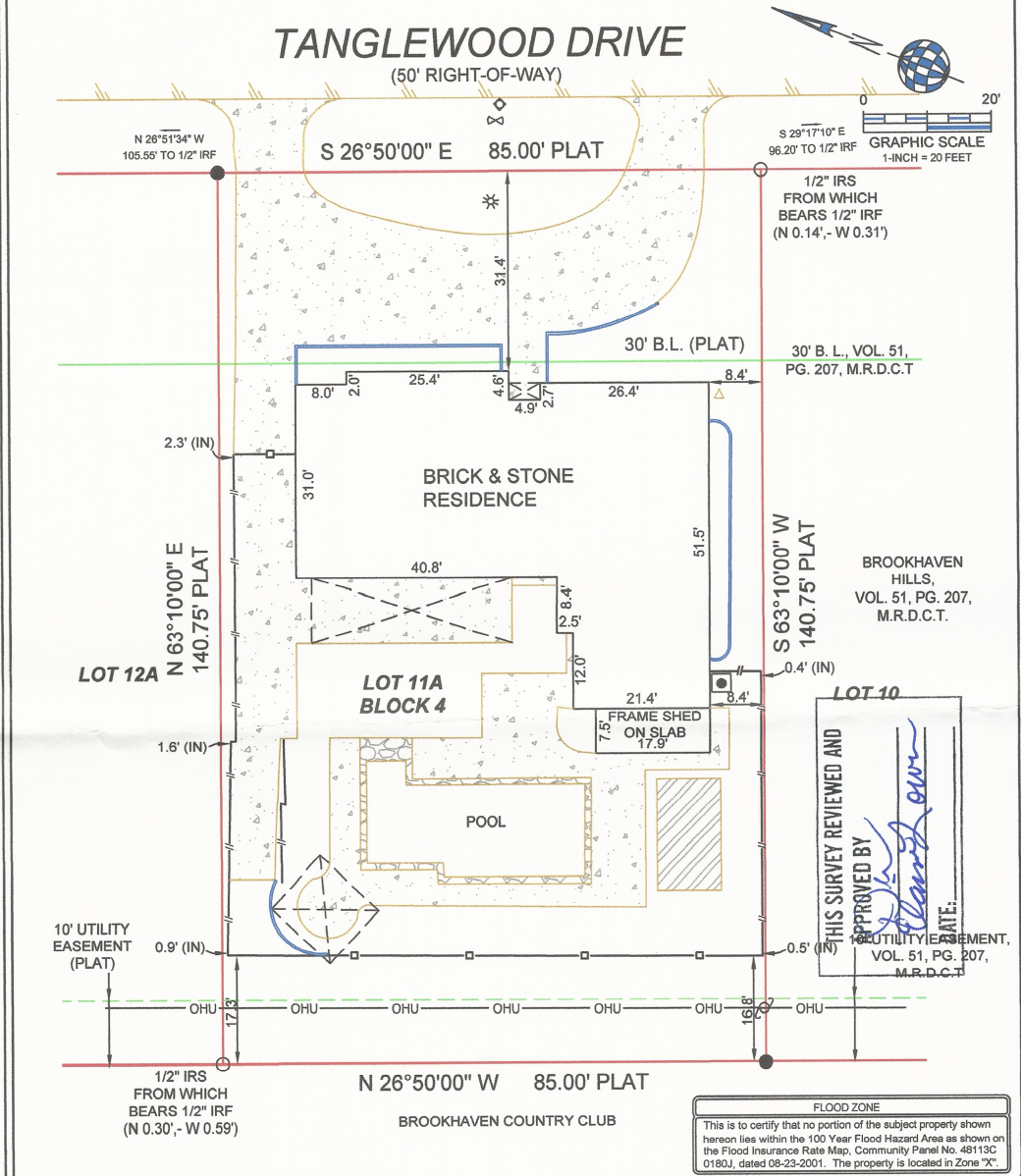

LEGEND

The plat shown hereon is a correct and accurate representation of the property, lines and dimensions as shown hereon, and EXCEPT AS SHOWN, all improvements are located within the boundaries the distances indicated. EXCEPT AS SHOWN, there are no visible apparent easements, encroachments or protrusions on the ground.

This survey was performed exclusively for the parties in connection with the G. F. Number shown hereon and is licensed for a single use. This survey remains the property of the Surveyor. Unauthorized reuse is not permitted without the expressed written permission of the Surveyor. This survey is an original work protected by United States Copyright law and international treaties. All rights reserved. Do not make illegal copies.

John S. Turner
JOHN S. TURNER
RPLS 5310

A&W SURVEYORS, INC.
Professional Land Surveyors
P.O. BOX 870029, MESQUITE, TX. 75187
PHONE: (972) 681-4975 FAX: (972) 681-4954
WWW.AWSURVEY.COM

JOB NO: 13-0425
DATE: 04-02-2013
G.F. NO: 1803665-HXF74

DRAWN BY: 002
TITLE CO: HEXTER-FAIR/FIRST AMERICAN
CERTIFY TO: DAVID LOWEN & ELAINE LOWEN

"A professional company operating in your best interests!"